

SCHEDULE OF JOINERY

TYPE	SIZES IN FT	SIZES IN MM	DESCRIPTION
SD	6'-0" x 7'-0"	1830 x 2135	PANELLED DOOR
D3	3'-0" x 7'-0"	915 x 2135	- DO -
D1	2'-6" x 7'-0"	760 x 2135	- DO -
WG1	2'-0" x 4'-6"	610 x 1370	GLAZED WINDOW
WG3	5'-7" x 4'-6"	1700 x 1370	- DO -
J1	3'-0" x 2'-0"	915 x 610	R.C.C. JALLI
J2	2'-0" x 3'-6"	1220 x 1065	- DO -
J3	6'-0" x 3'-6"	1830 x 1065	- DO -

SPECIFICATIONS

FOUNDATION BRICK MASONRY IN CM 1:6 OVER 12" (304) THICK P.C.C. 1:5:10 OVER 12" (304) THICK SAND FILLING

BASEMENT BRICK MASONRY IN CM 1:6 OVER R.C. PLINTH BEAM

SUPERSTRUCTURE BRICK MASONRY IN CM 1:6 AND PLASTERED IN CM 1:5 1/2 (12) THICK

ROOF R.C.C. SLAB 1:2:4

FLOORING 1 1/2" THICK GRANOLITHIC FINISH OVER 4" (100) THICK P.C.C. OVER 6" THICK SAND FILLING

WEATHERING TWO COURSES OF FLAT TILES SET IN CM 1:3 COURSE OVER BRICK JELLY LIME CONCRETE 1:2/2 LAID TO SLOPE.

Plan. C/2013/8/12/90

Planning Clearance No. ....

**APPROVED**

to the conditions in office letter

C/2013/8/12/90

*A. Vijayaraj*

FOR MEMBER SECRETARY  
MADRAS METROPOLITAN  
DEVELOPMENT AUTHORITY

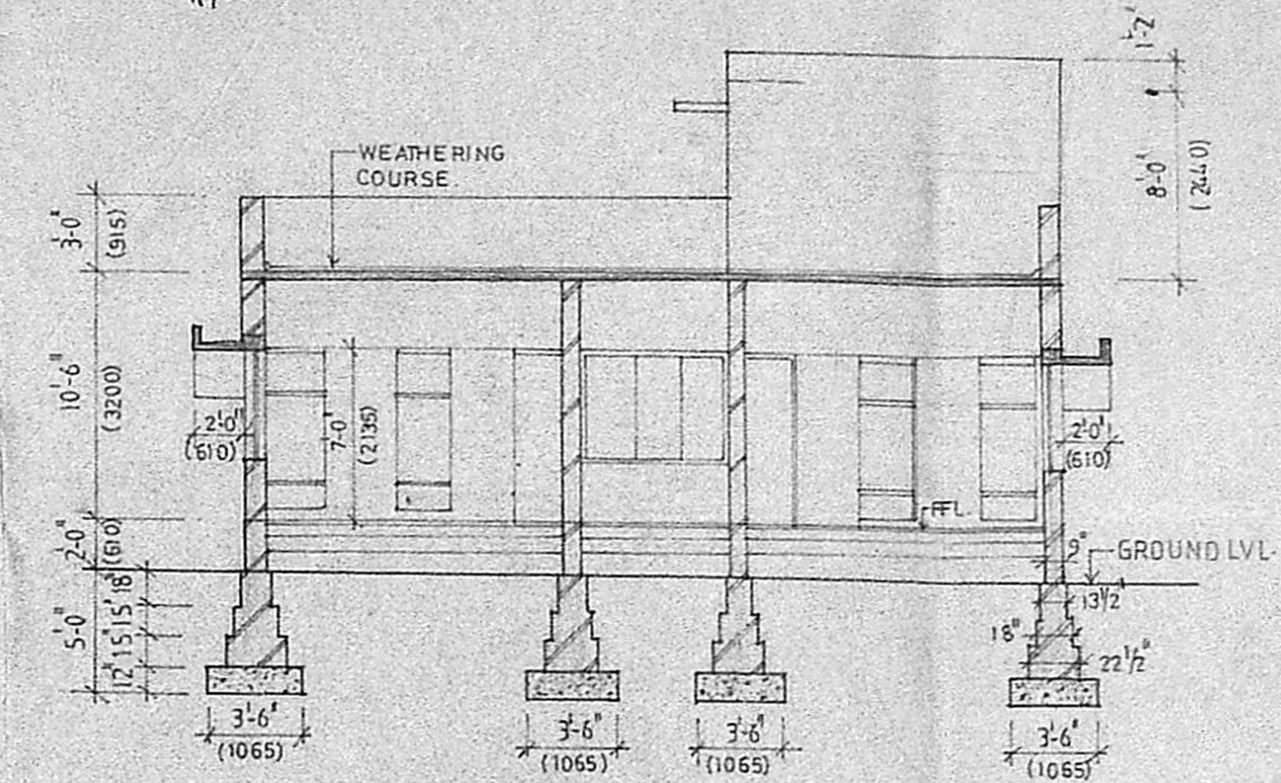

SECTION A-B

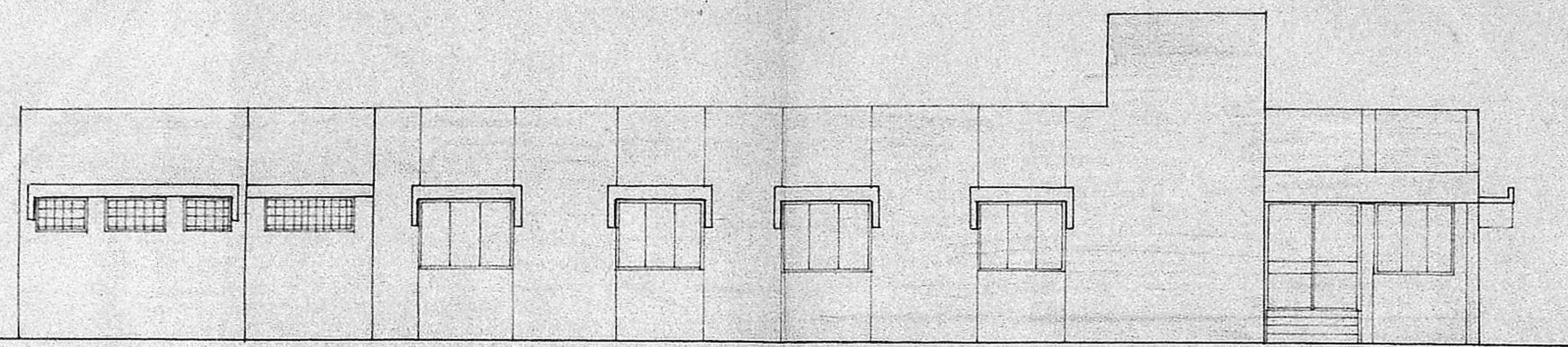

FRONT ELEVATION

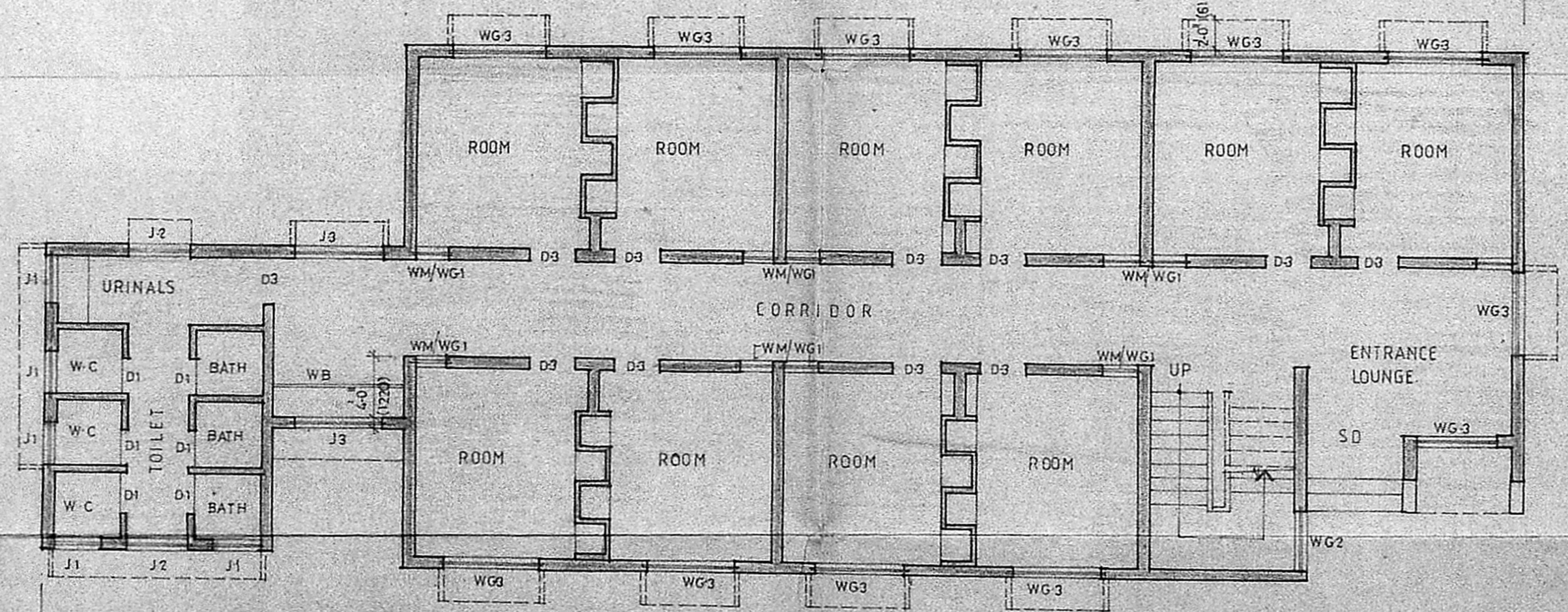
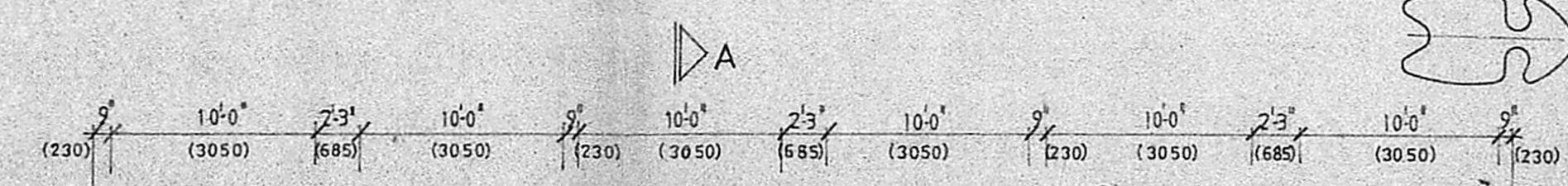

GROUND FLOOR PLAN

FINANCIAL ADMINISTRATOR & CORRESPONDENT  
Y.M.C.A. COLLEGE OF PHYSICAL EDUCATION  
MADRAS

REFERENCE: NANGANAM, MADRAS-800035

PROPOSED WORK SHOWN THUS

JOB NO 103 SCALE: 1"=8'-0"

DRG NO 165 DRAWN K.H.L

DATE 25-8-89 CHECKED:

PROPOSED P.G-HOSTEL AT Y.M.C.A COLLEGE OF PHYSICAL EDUCATION MADRAS.

PLAN, ELEVATION AND SECTION.

KINGSWAY CONSULTING ENGINEERS  
20/21 CASA MAJOR ROAD, EBMORE, MADRAS 8

J.S. RAJASINGH  
B.E. MISTRUCTE CENG  
M.I.E. MASCEMAMA

MASTER PLAN Y.M.C.A COLLEGE

REVISION NOTE

SL NO	DESCRIPTION	DATE	ORN	CHD	SIGN
1	POSITION OF PROPOSED PICNIC CENTRE IS CHANGED DRG NO 61/A	16.2.78			
2	DRG NO 61/B REVISED ON 19.2.79 CHANGES IN LOCATION ON PICNIC CENTRE AND SERVANTS QUARTERS ETC	19.2.79			

NO	BUILDING	AREA	
		SQ FT	M <sup>2</sup>
<b>EXISTING BUILDING</b>			
1	GYMNASIUM	1695.5	156.70
2	GATEWAY	288.6	26.91
3	PRAYER HALL	199.5	18.26
4	PRAYER HALL	199.5	18.26
5	PUMP HOUSE	625.00	58.10
6	PHYSIO THERAPY	288.21	26.91
7	STORE	185.0	17.15
7a	LAVATORY	10.09	0.93
8	QUARTERS	145.98	13.58
9	STAFF QUARTERS (GROUND FLOOR)	725.0	67.75
	FIRST FLOOR	179.0	16.55
10	HOSTEL (GROUND FLOOR)	672.0	62.40
	FIRST FLOOR	100.0	9.29
11	QUARTERS	100.0	9.29
12	CORRESPONDENTS QUARTERS	100.0	9.29
13	HOSTEL FOR MEN	100.0	9.29
14	BATH FOR WOMEN	100.0	9.29
15	LAVATORY FOR WOMEN	100.0	9.29
16	PRINCIPALS HOUSE	100.0	9.29
17	STAFF QUARTERS	648.0	60.36
18	SPORTS SCHOOL CLASS ROOMS	5773.75	533.05
19	DINING HALL	4900.0	457.94
20	ADMINISTRATIVE BUILDING	9756.0	911.77
	GROUND FLOOR	5856.0	547.29
21	HOSTEL FOR MEN	14090.0	1309.5
22	PAVILION GROUND FLOOR	2562.0	239.43
	FIRST FLOOR	2184.00	204.3
23	PICNIC CENTRE	452.5	42.28
24	SERVANTS QUARTERS	105.50	9.85
25	SERVANTS TOILET	510.75	47.46
26	DIRECTORS QUARTERS	2560	240.00
27	POST GRADUATE HOSTEL G-F	2188.08	202.86
28	SUPERINTENDENTS HOME	1415.38	131.05
28A	HOME MAKERS TRAINING COTTAGE	16925.6	1565.0
28B	TRAINEE'S HOSTEL	1290.94	120.0
28C	CLASS ROOMS	158.56	14.75
29	CHAPEL	115596.38	10821.98
TOTAL			

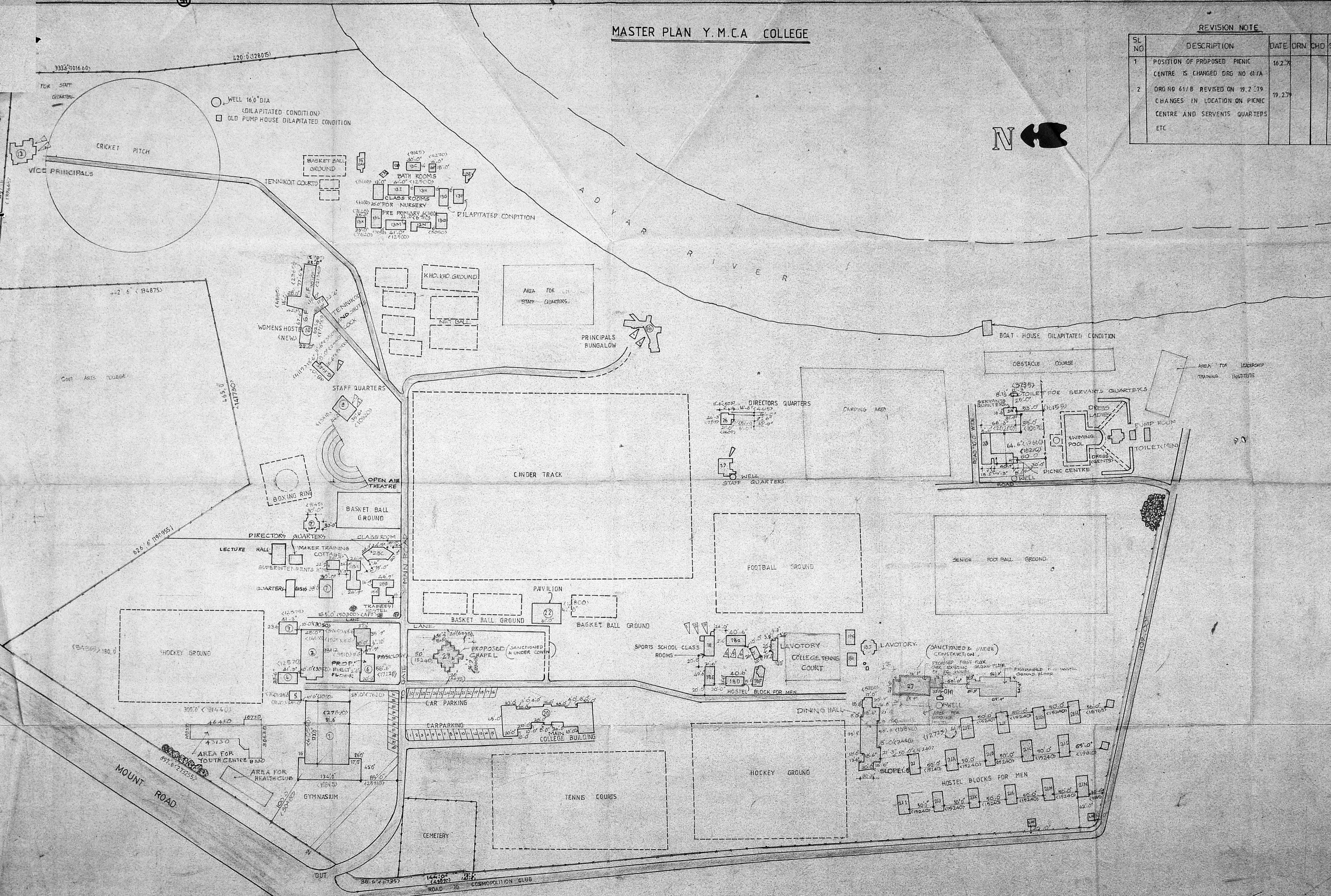

Proposed	
1. P.G. HOSTEL GROUND FLOOR	2570.00 244
LAND AREA	68.94 ACRES 2572.63
CAR PARKING - 250 NOS.	

EXISTING BUILDING SHOWN THIS  
 PROPOSED BUILDING SHOWN THIS  
 BOUNDARY LINE SHOWN THIS  
 EXISTING ROAD SHOWN THIS

JOB NO - 103 SCALE 1:120.0  
 DRG NO - 61/C TRACED - T.R.B.  
 DATE - 9.10.86 CHKD -

Y.M.C.A. COLLEGE OF PHYSICAL EDUCATION AND HIGHER SECONDARY SCHOOL AT SAIDAPET, MADRAS 15.

SITE PLAN  
 KINGSWAY CONSULTING ENGINEERS  
 20/21 CASAMAJOR ROAD EGMORE MADRAS 6

IS RAJASINGH  
 BE, MSTRUCT, E, GE, M.E., M. ASCE, M. AME

(SIGNATURE OF THE APPLICANT)  
 FINANCIAL ADMINISTRATOR & CORRESPONDENT  
 Y.M.C.A. COLLEGE OF PHYSICAL EDUCATION  
 NANDANAM MADRAS-600035